

“Supporting  
evidence-  
based  
decision  
making  
with the  
right  
metric for  
the  
right job,  
at the  
right time.”

**Date: 01/09/04  
Alberta, Canada**

**AM-MRS  
UTILITY**

- ✓ Annual Reporting
- ✓ AFP Negotiation
- ✓ Productivity Record
- ✓ E-Record of Resident Clinical Experience
- ✓ E-Record FFS Claims

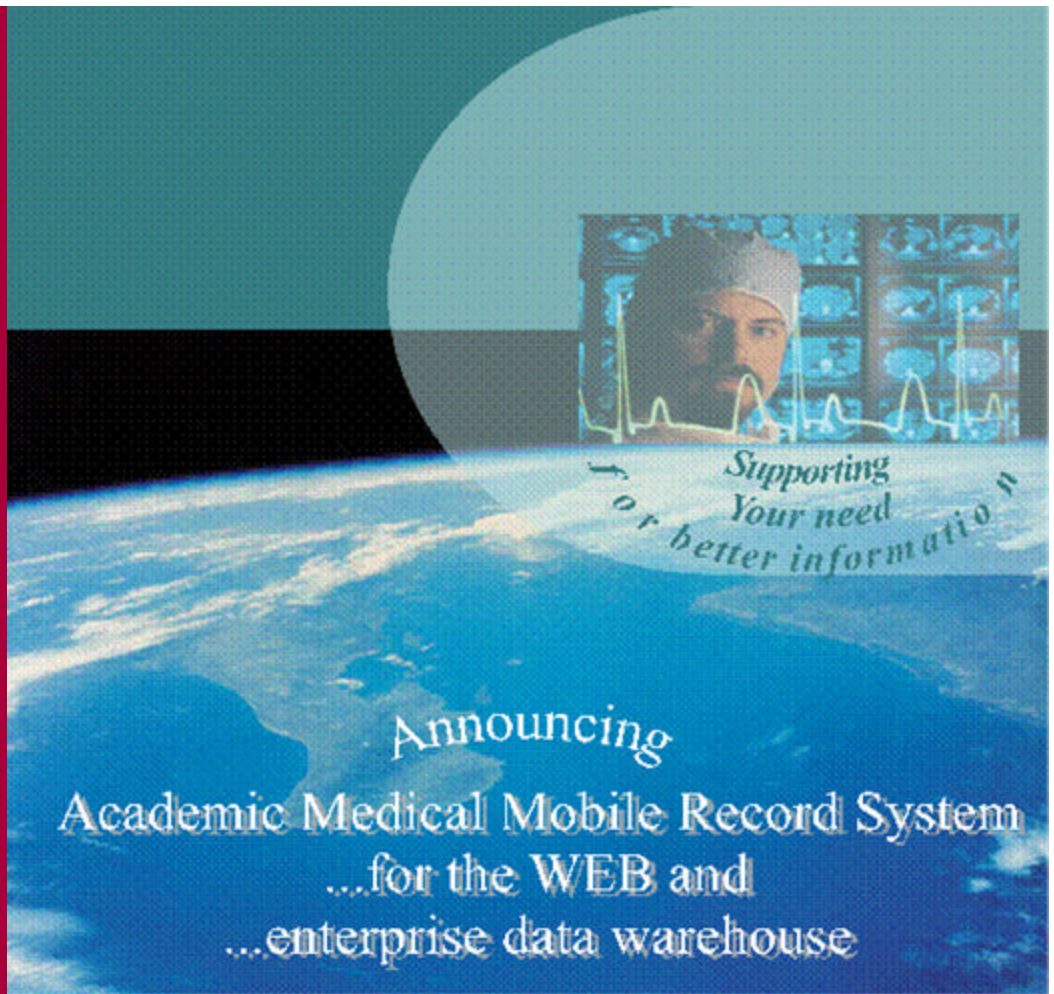

The Academic Medical Mobile Record System (AM-MRS) is a specially designed metric for the complex academic medical environment whether your focus is inputs, processes (time), or outputs (indicators, quantities, counts).

The purpose of AM-MRS is to place relevant information about the wide ranging services and endeavors delivered by academic medical faculty in the hands of individuals, Divisions, and Departments in support of evidence-based discussion and decision-making.

AM-MRS was rigorously developed for handheld computing devices in accordance with our Design Principles.

Practical time-saving features include easy data entry with stylus pen, short learning curve to familiarize and begin using, replace paper-based data collection, and ease of customization using Stylus ©Grid Designer. Some practical uses include internal and external accountability reporting, MComp record, Payor negotiations, and professional profile development and refinement.

**STYLUS HEALTH Metrics Inc.**

Suite 206,  
4616 Valiant Drive N.W.  
Calgary, Alberta, Canada  
T3A 0X9  
Nicholas Tait, CMA, MSA,  
Jacques van Dijk, MSc.  
Senior Partners

**INQUIRES:**

Phone: +(403)-208-3223  
Cellular: +(403) 616-9284  
Fax: +(403)-208-5031  
Email: [ntait@stylusmetrics.com](mailto:ntait@stylusmetrics.com)

**Nicholas Tait: (403) 616-9284**

**WHO WE SERVE—E.G.:**

- Ministries of Health
- Canadian Institute for Health Information (CIHI)
- Faculty of Medicine:
  - ⇒ Calgary UofC
  - ⇒ Edmonton UAH
  - ⇒ Saskatoon, UofS
  - ⇒ UWO, London
  - ⇒ Family Medicine
- Health Regions
- World Bank



**STYLUS  
HEALTH Metrics**

- The AM-MRS is custom designed for the health services delivery environment. It is flexible, multi-tiered, and adaptable to individual Client needs. Grid-Designer allows Client to modify data capture grids.
- Includes transaction, data, and date browsing and calendaring.
- Provide advice on AM-MRS rollout to Providers is based on current, practical, and relevant, experience.
- AM-MRS Clients include the Faculties of Medicine in Calgary, London, Edmonton, and Saskatoon.

- Stylus Health Metrics is committed to long-term support and ongoing development of the AM-MRS as evidenced by:
  - ⇒ Applications to support fee-for-service or shadow-billing and medical resident clinical experience recording.
  - ⇒ Custom applications to support multi-centre research trials.
  - ⇒ Stylus Health Metrics is focused on the Health Sector and is constantly expanding its knowledge base through demanding domestic and international engagements. This knowledge translates to added value for Clients.

## AM-MOBILE RECORD SYSTEM

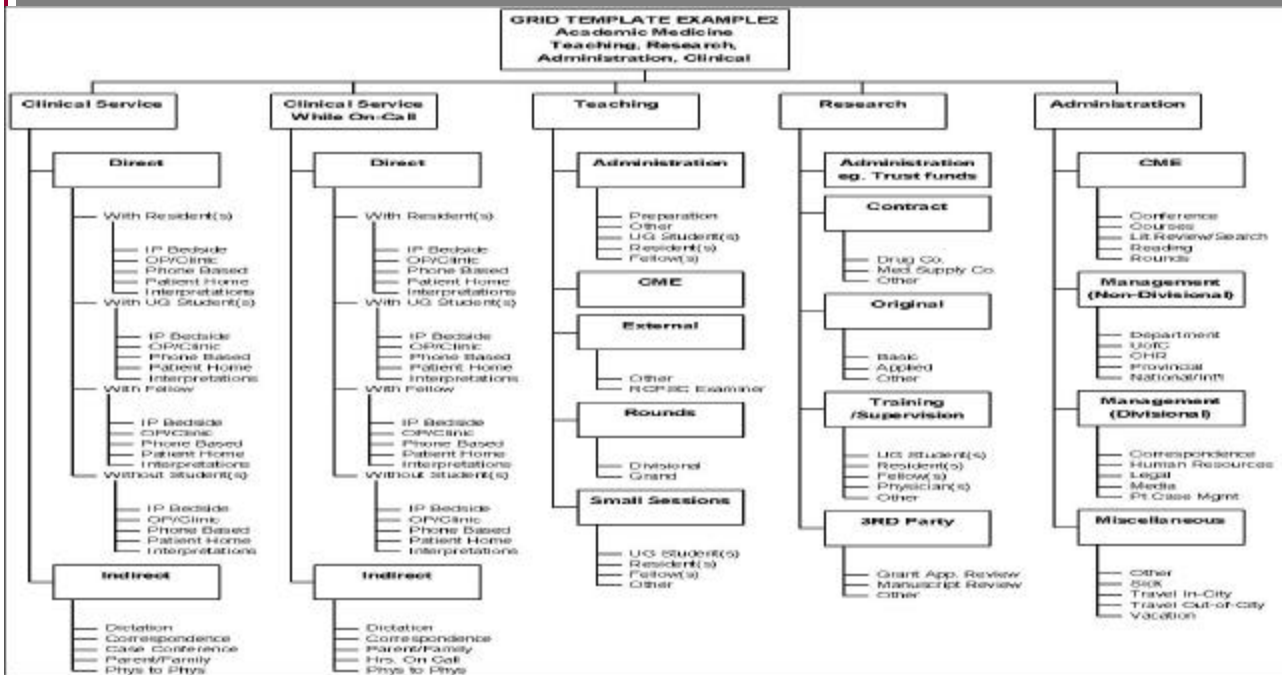

### Technical Specifications

- **ENTERPRISE VERSION**
  - ⇒ Local or remote ASP, auto-sync from PDA via desktop to Web on intranet or internet. Optimized for @MS SQL Server. ODBC compliant code allows for links to enterprise or other back end databases.
- **DIVISION OR PRACTICE PLAN VERSION**
  - ⇒ Custom programmed to ensure a light footprint on hand-held operating systems. Data downloadable via "hot-sync" in seconds.
  - ⇒ Simple stylus/pen based touch screen entry, no typing or computer experience needed, average entry takes seconds to input. Techno-phobic user up and running in ten minutes.
  - ⇒ AM-MRS runs on PDA Pocket PC and Palm operating systems. STYLUS ensures forward compatibility with changing handheld Palm and Windows CE operating systems.
- **INTERFACE AM-MRS TO COMPANION "PLAN MANAGEMENT—MEMBER INFORMATION SYSTEM"**



**Member Information System**

- Compensation
- Contract Management
- Performance Management
- Position Control
- Registration - Edit Current Member
- Registration - New Member
- Reports
- Exit Application

Department of Medicine  
Plan Management

Your health region working for you

Supporting Your need for better information



“Supporting Evidence-based decision making with the right metric for the right job, at the right time.”